La Bega Carousel

Stanley and the Ten Sleepless Knights
Choir Harmonies January 27, 2021

* Note: Basses dbl altos 1 octave down

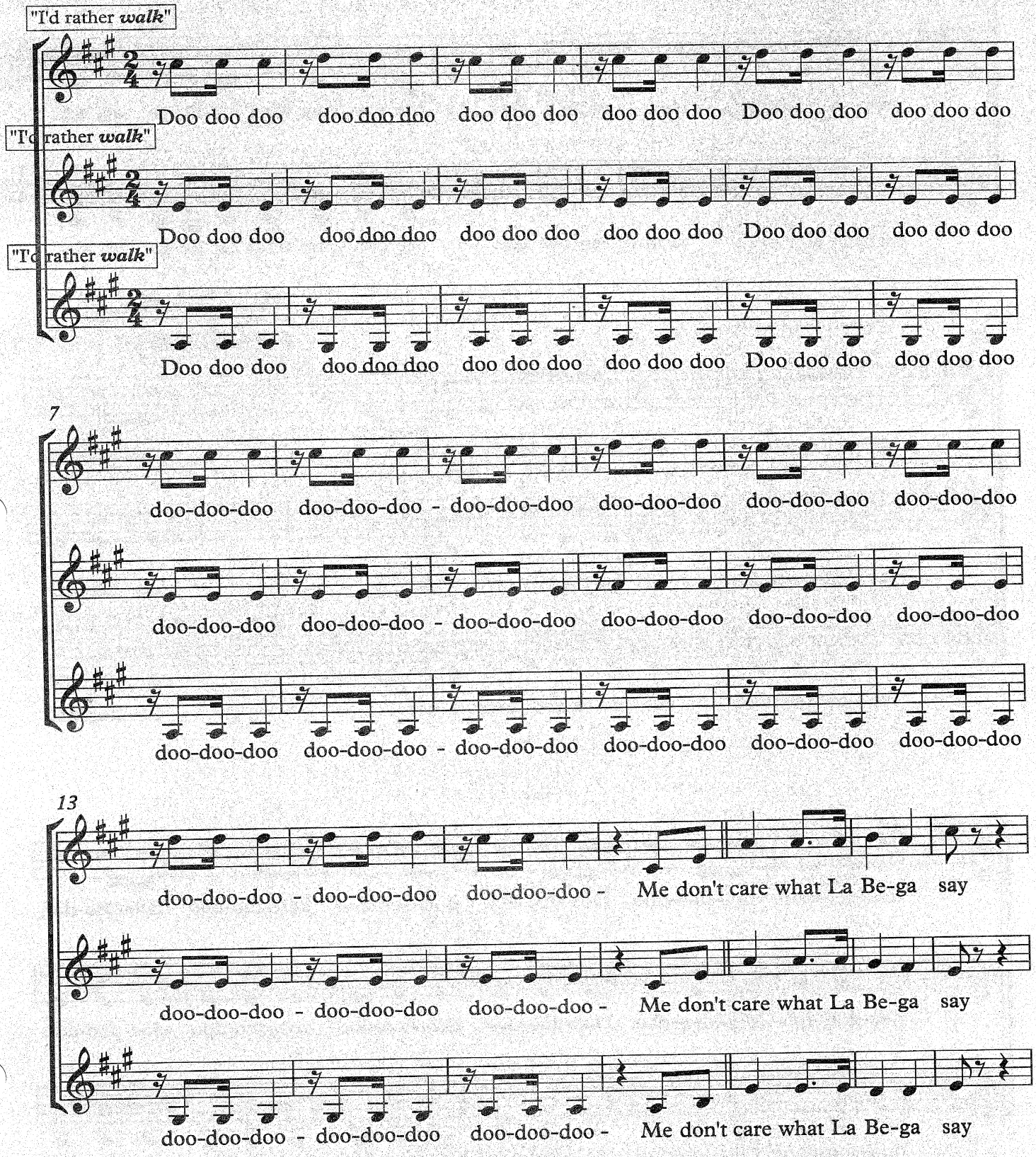

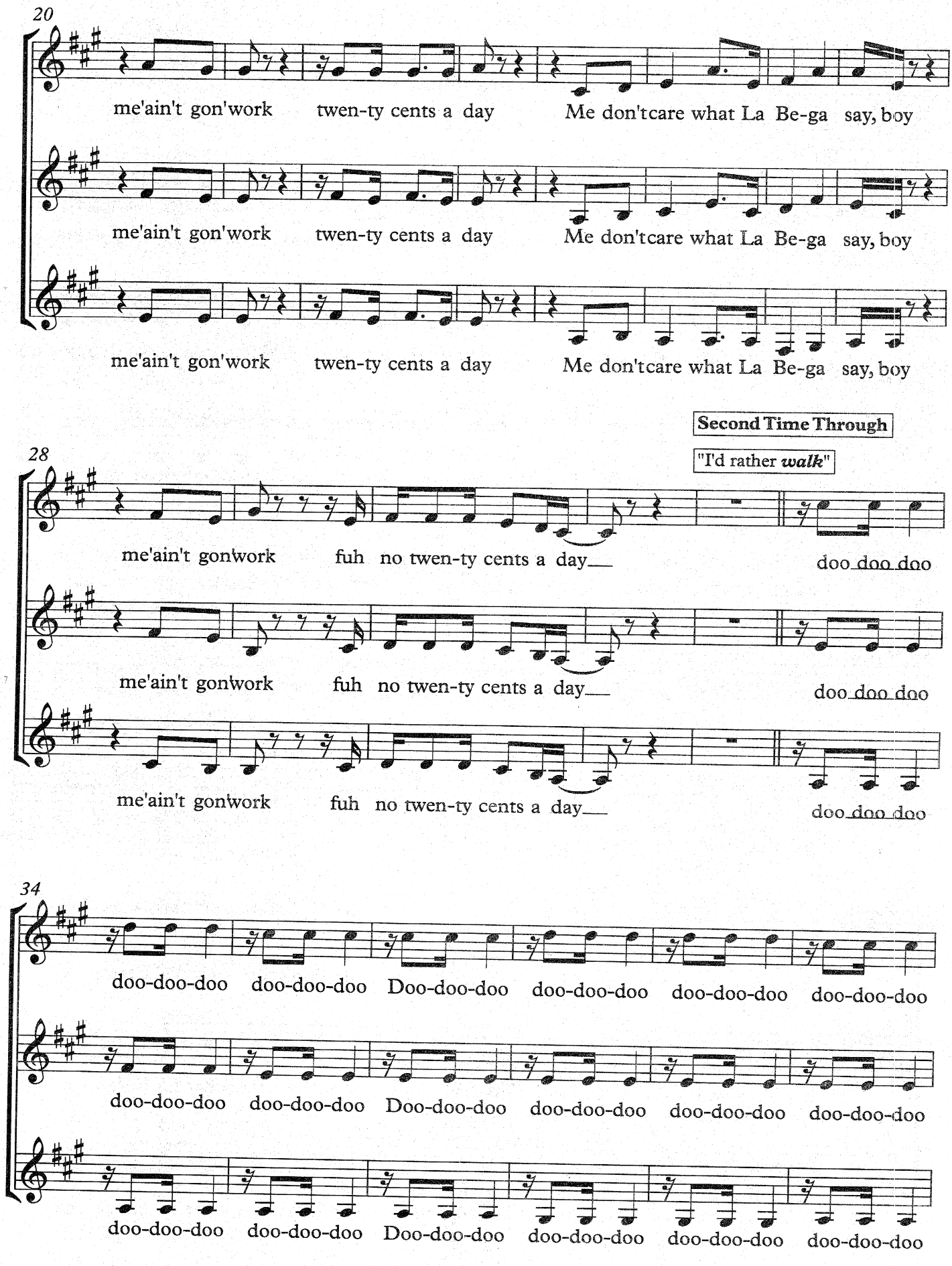
20
me'ain't gon'work twen-ty cents a day Me don'tcare what La Be-ga say, boy
me'ain't gon'work twen-ty cents a day Me don'tcare what La Be-ga say, boy
me'ain't gon'work twen-ty cents a day Me don'tcare what La Be-ga say, boy
Second Time Through
"I'd rather walk"
28
me'ain't gonwork fuh no twen-ty cents a day doo doo doo
me'ain't gonwork fuh no twen-ty cents a day doo doo doo
me'ain't gonwork fuh no twen-ty cents a day doo doo doo
34
doo-doo-doo doo-doo-doo Doo-doo-doo doo-doo-doo doo-doo-doo doo-doo-doo
doo-doo-doo doo-doo-doo Doo-doo-doo doo-doo-doo doo-doo-doo doo-doo-doo
doo-doo-doo doo-doo-doo Doo-doo-doo doo-doo-doo doo-doo-doo doo-doo-doo

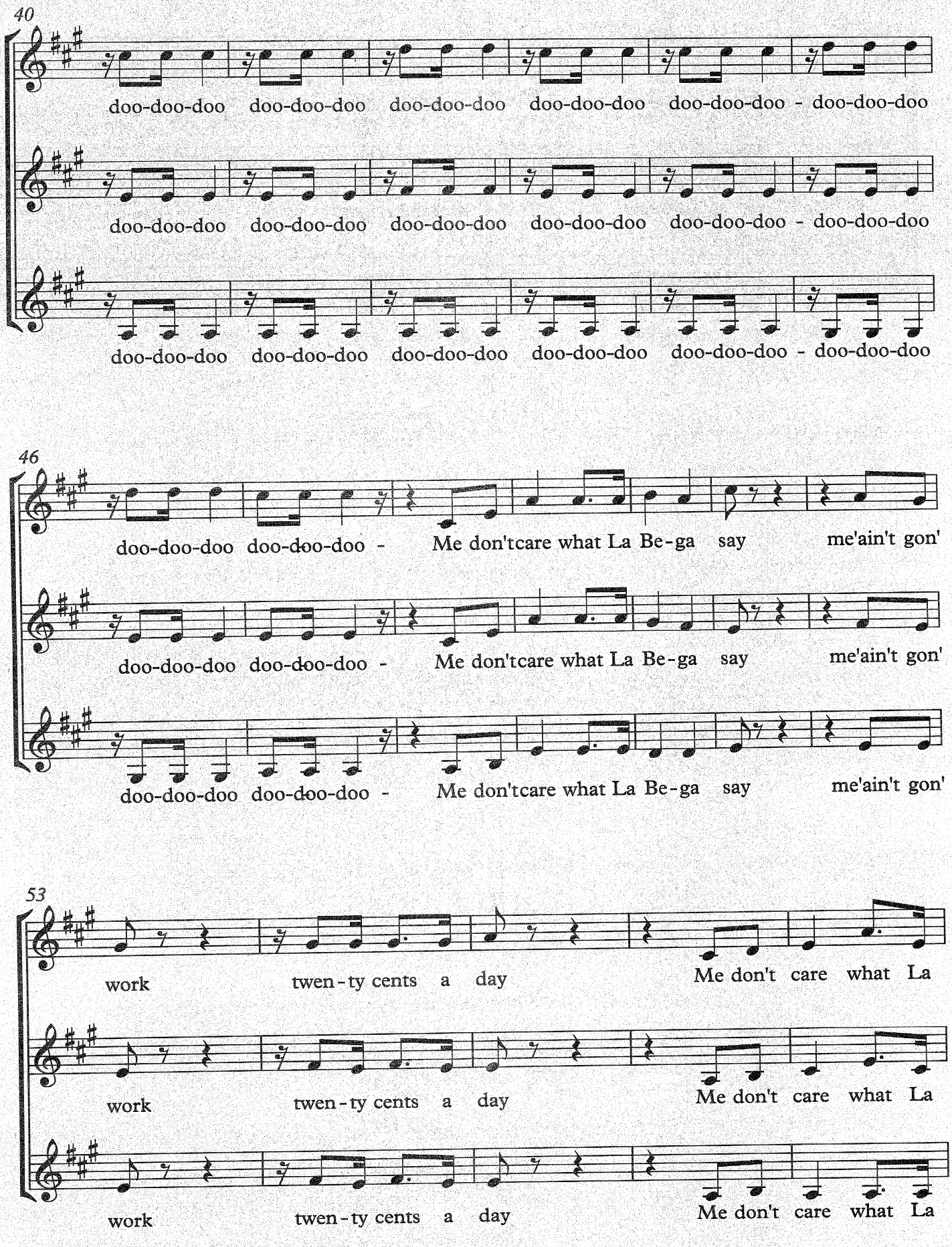
40
doo-doo-doo doo-doo-doo doo-doo-doo doo-doo-doo doo-doo-doo - doo-doo-doo
doo-doo-doo doo-doo-doo doo-doo-doo doo-doo-doo doo-doo-doo - doo-doo-doo
doo-doo-doo doo-doo-doo doo-doo-doo doo-doo-doo doo-doo-doo - doo-doo-doo
46
doo-doo-doo doo-doo-doo - Me don'tcare what La Be-ga say me'ain't gon'
doo-doo-doo doo-doo-doo - Me don'tcare what La Be-ga say me'ain't gon'
doo-doo-doo doo-doo-doo - Me don'tcare what La Be-ga say me'ain't gon'
53
work twen-ty cents a day Me don't care what La
work twen-ty cents a day Me don't care what La
work twen-ty cents a day Me don't care what La

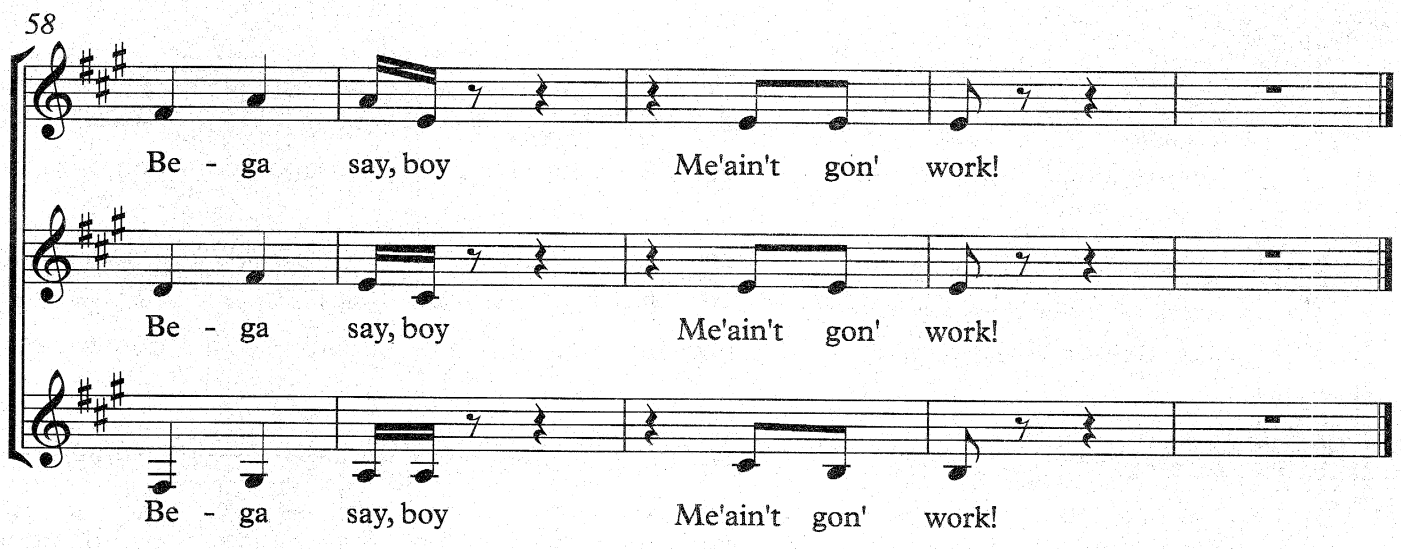
58
Be - ga say, boy Me'ain't gon' work!
Be - ga say, boy Me'ain't gon' work!
Be - ga say, boy Me'ain't gon' work!